

PLAN SHOWING THE PROPOSED RESIDENTIAL FLATS AT DOOR NO 11X12, 9<sup>TH</sup> LANE, SASTRI NAGAR, MADRAS-20. BEARING T.S.N. 3(PART) BLOCK NO 52 OF URUR VILLAGE

SCALE 1"=8'  
DATE: 27-1-95

REFERENCE:  
BRICK WORK WITH C.M. 1:4,  
PLASTERING WITH C.M. 1:4, 1/2" TH  
MOSAIC FLOORING OVER B.I. CON. WITH  
C.M. 1:4:1.  
R.C. WORK WITH C.M. 1:2:4

SCHEDULE OF JOINERY

D1	T.W. DOOR	3'6" x 7'0"
D2	T.W. DOOR	3'0" x 7'0"
D3	T.W. DOOR	2'6" x 7'0"
W1	T.W. WINDOW	9'0" x 4'6"
W2	T.W. WINDOW	4'6" x 4'6"
W3	T.W. WINDOW	3'0" x 4'6"
V	T.W. VENTILATOR	3'0" x 2'0"
C.G	COLLAPSIBLE GATE	4'0" x 7'0"

COLOUR INDEX

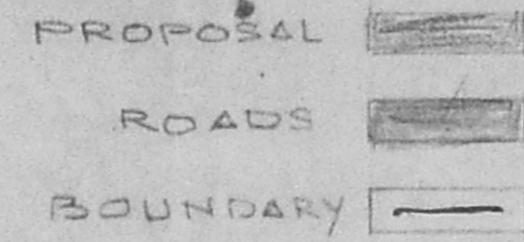

① *Shree Ram*  
② *Shree Ram*  
**RAJASHREE SHARATH**  
M.Arch., M.C.A., A.I.I.A.  
Registered Architect No. CA/90/13054  
Licensed Surveyor Class I No. 214  
SIGNATURE OF OWNER  
LICENSED SURVEYOR

AREA STATEMENT:

AREA OF PLOT	504.74 M <sup>2</sup>
GROUND FLOOR (RS) AREA	133.03
FIRST FLOOR "	206.15
SECOND FLOOR "	206.15
THIRD FLOOR "	206.15
NON RS. AREA IN GROUND FLOOR	73.12
TOTAL RS. AREA (1-488)	751.48
GRAND TOTAL AREA OF BUILDING	843.37
PLOT COVERAGE PROVIDED	40.84%
CAR PARKING PROVIDED	5 NO.
TWO WHEELER PARKING	2 NO.

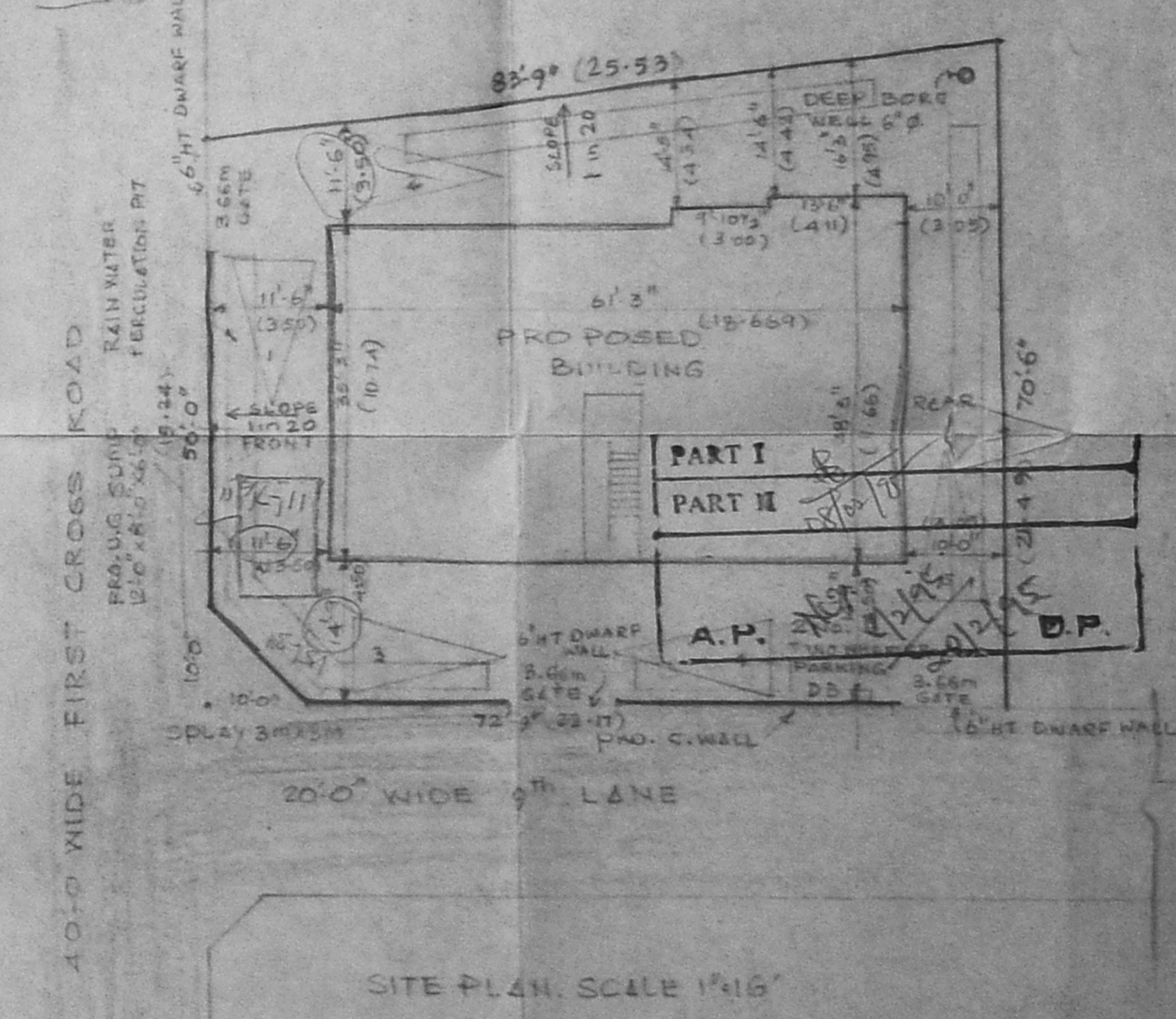
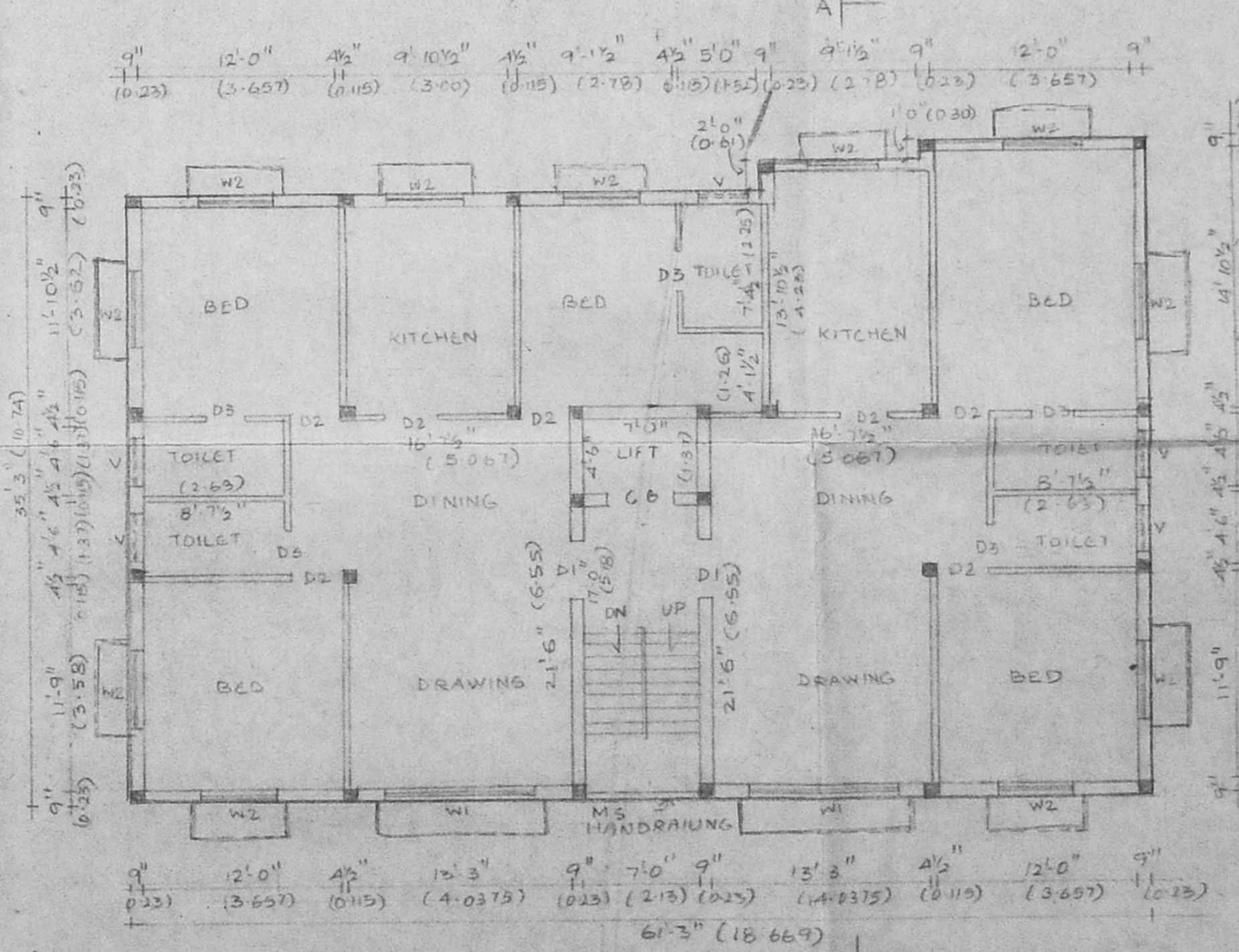
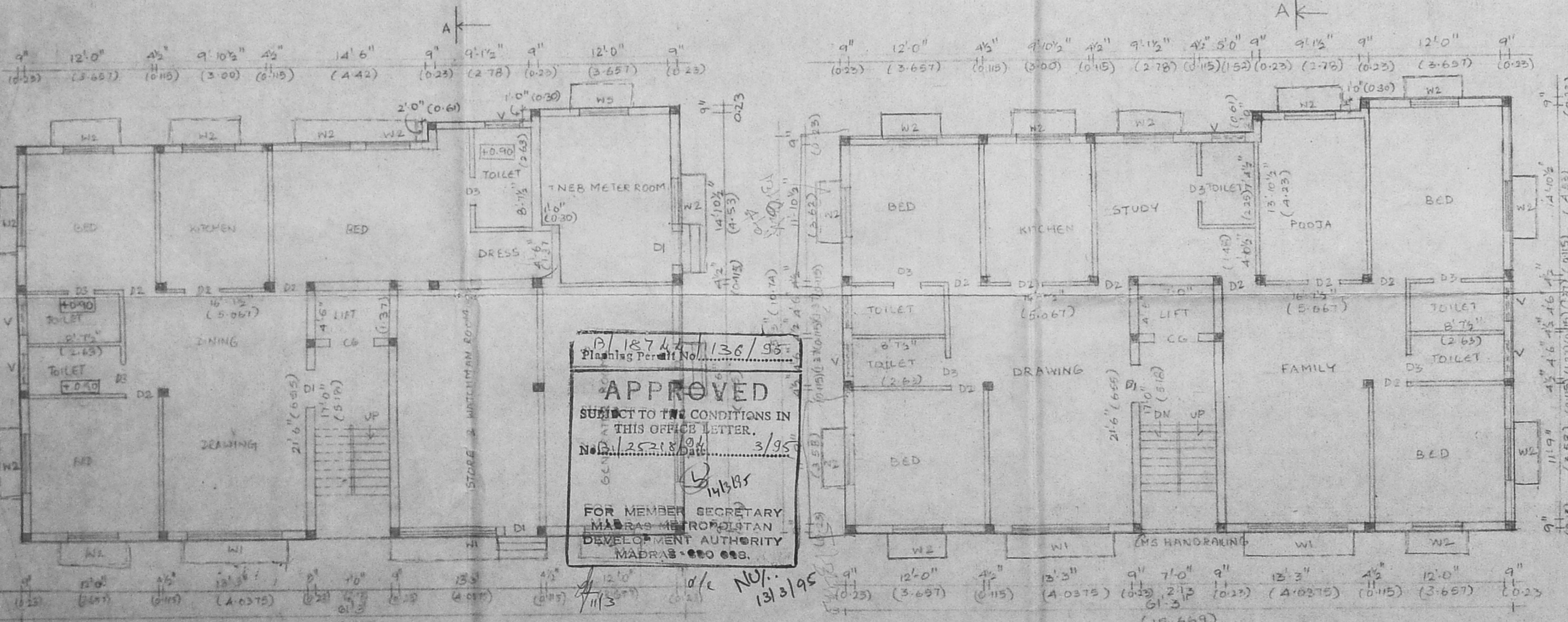
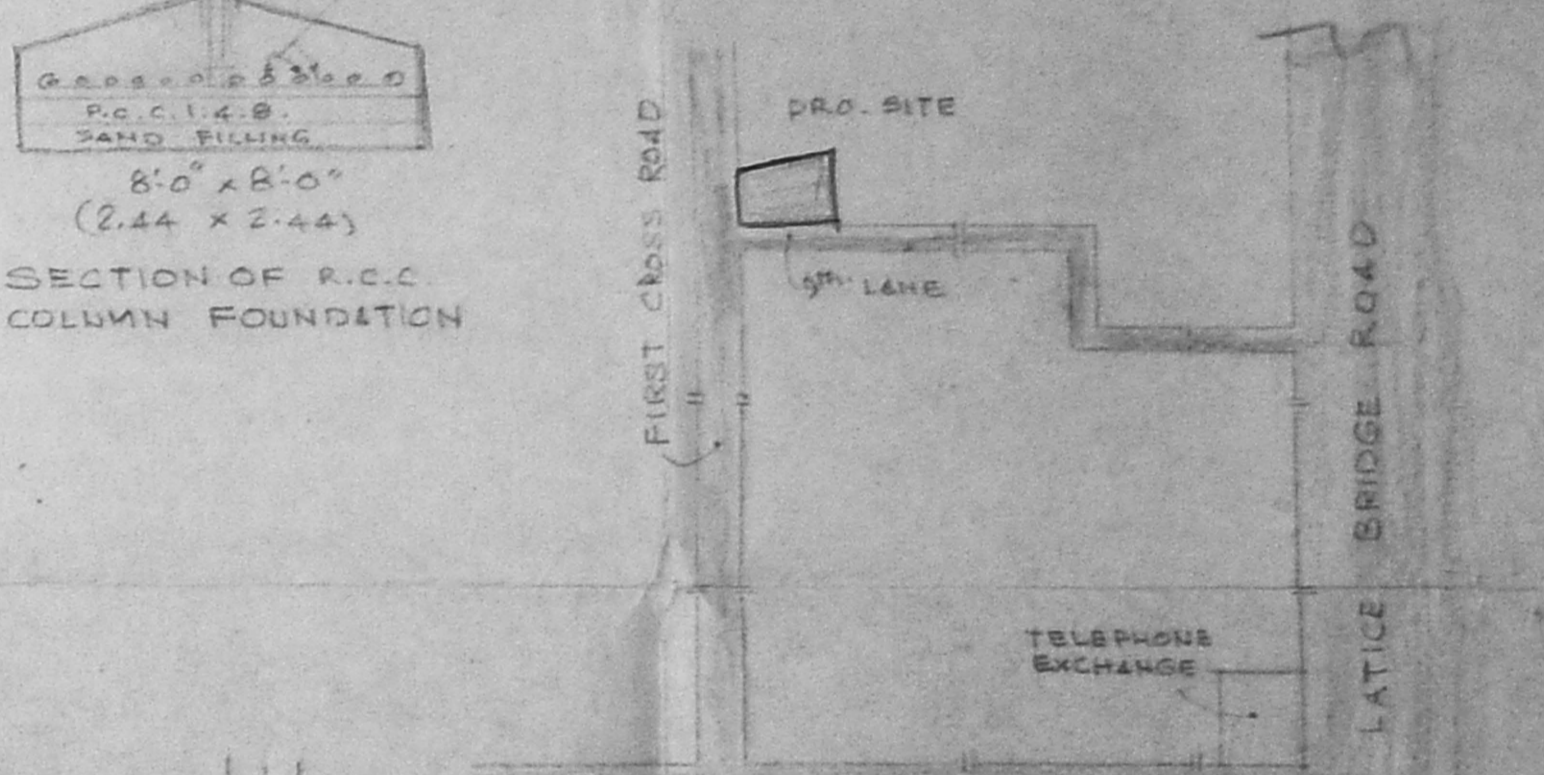
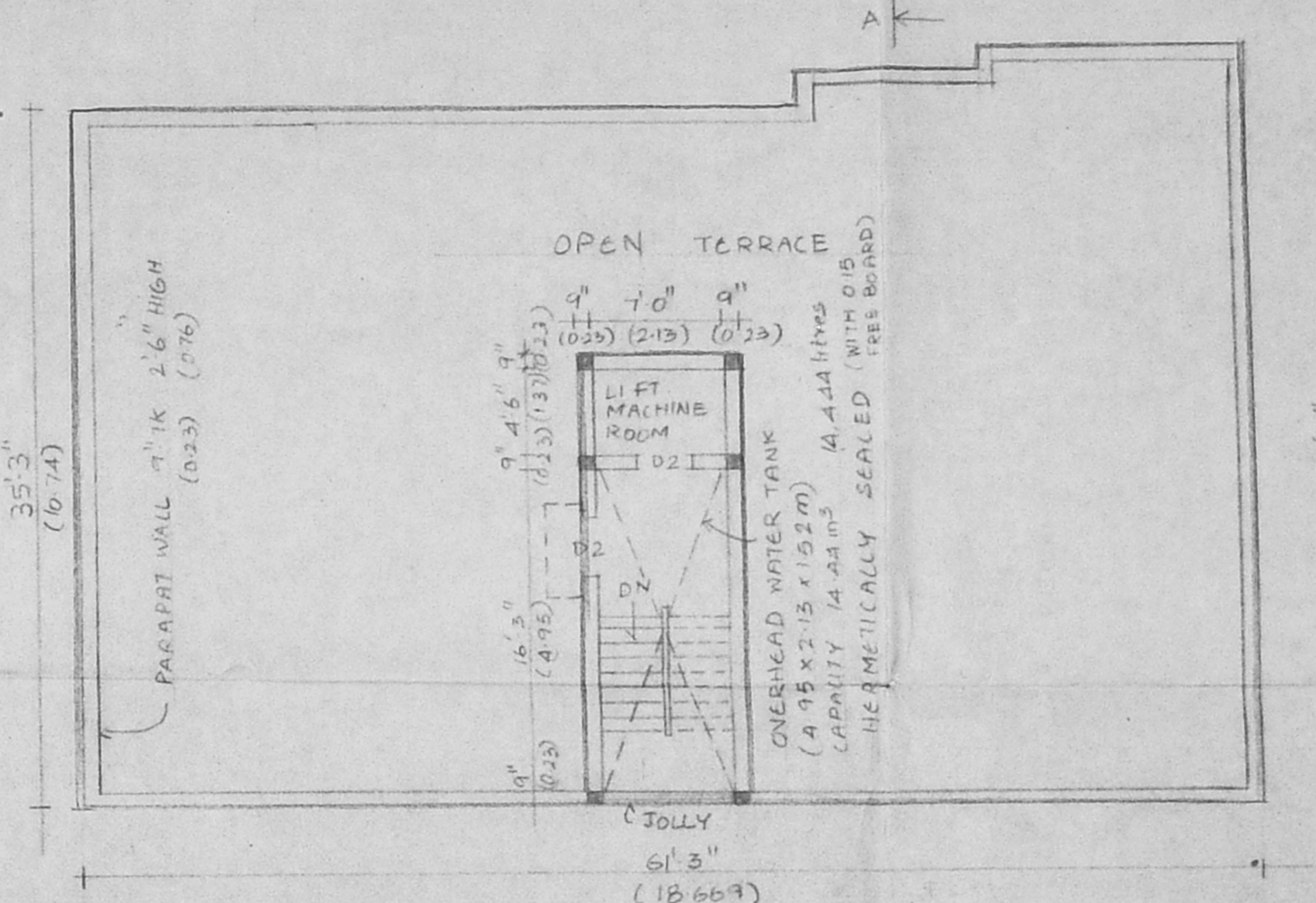
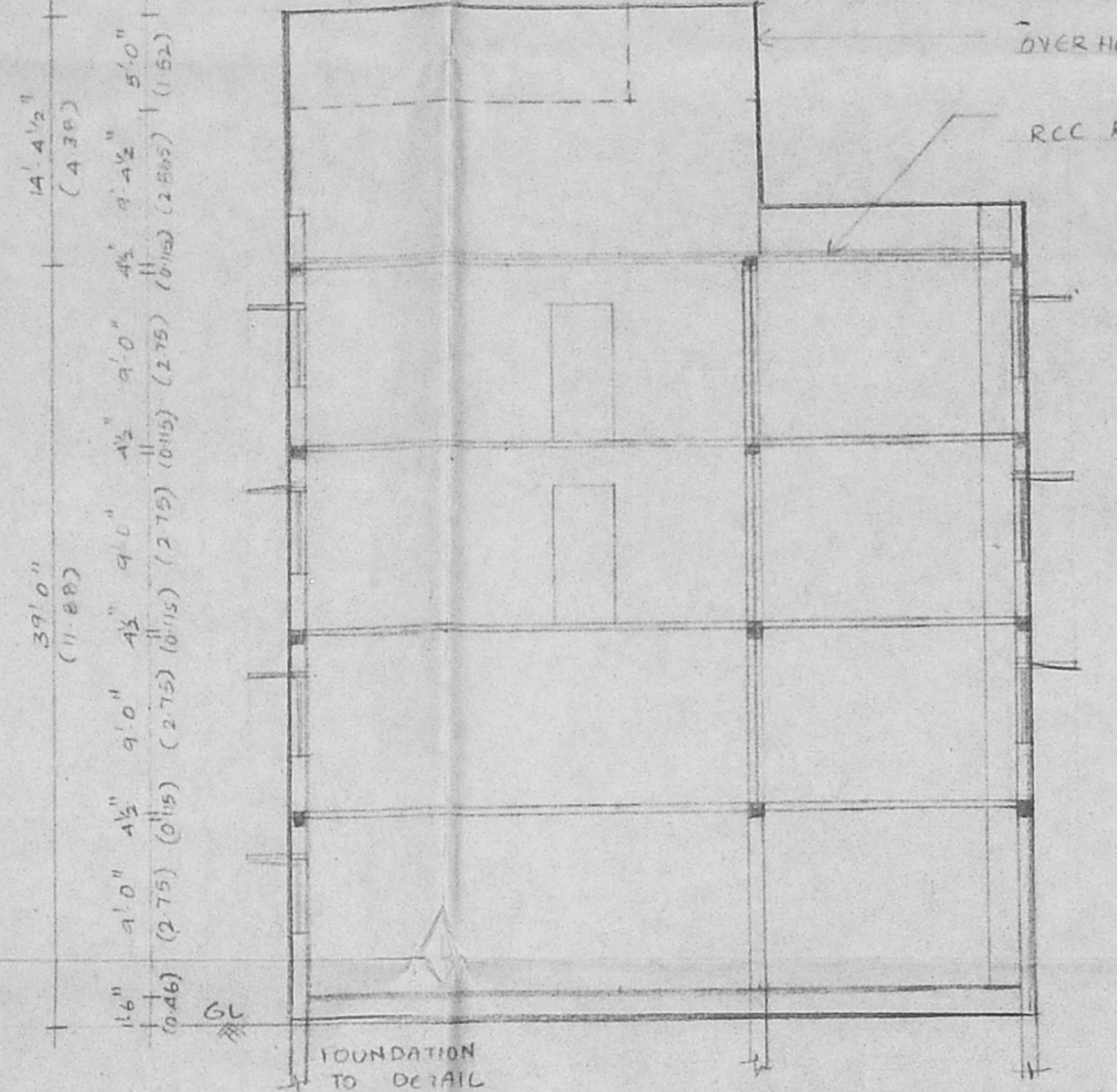
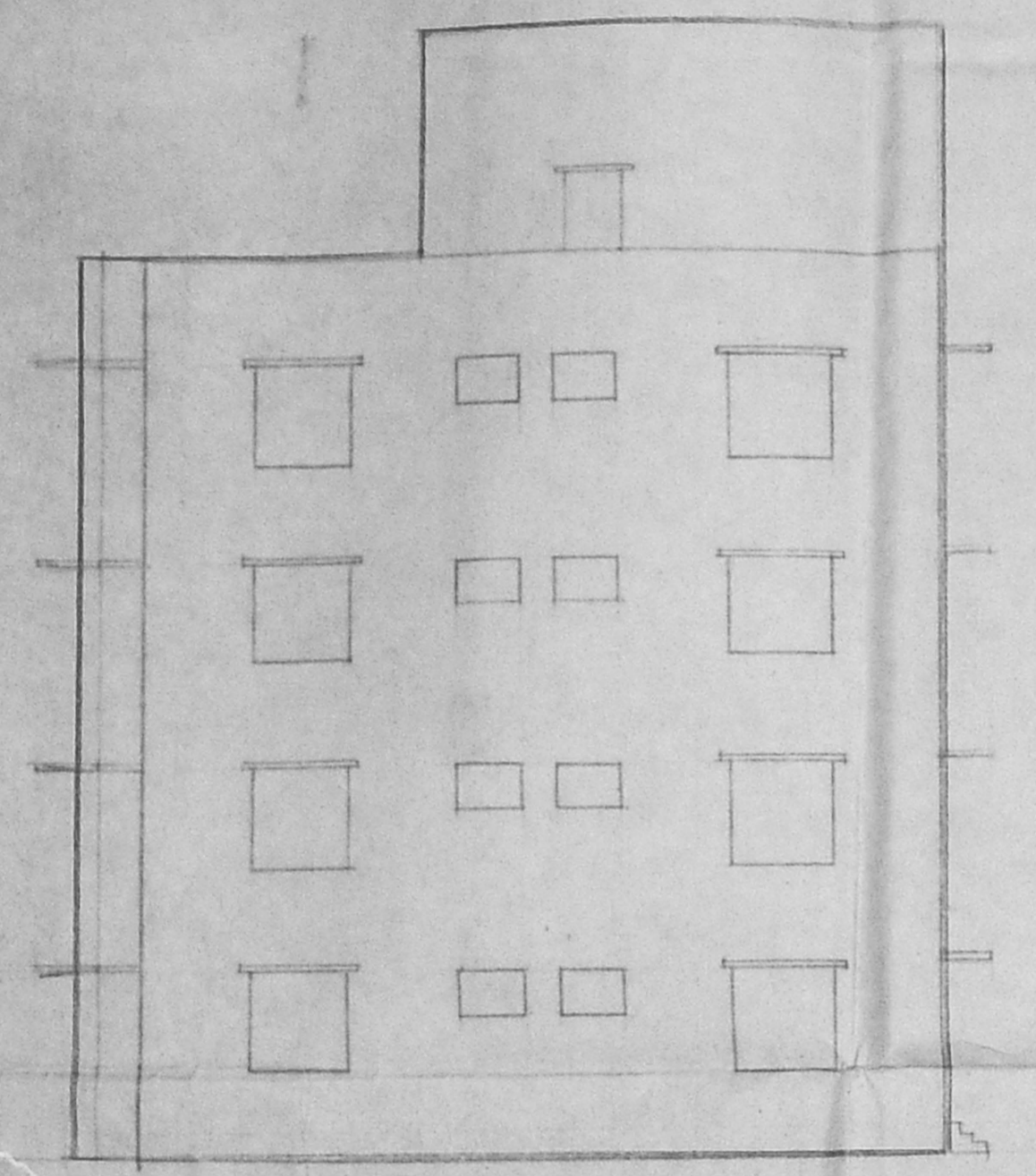
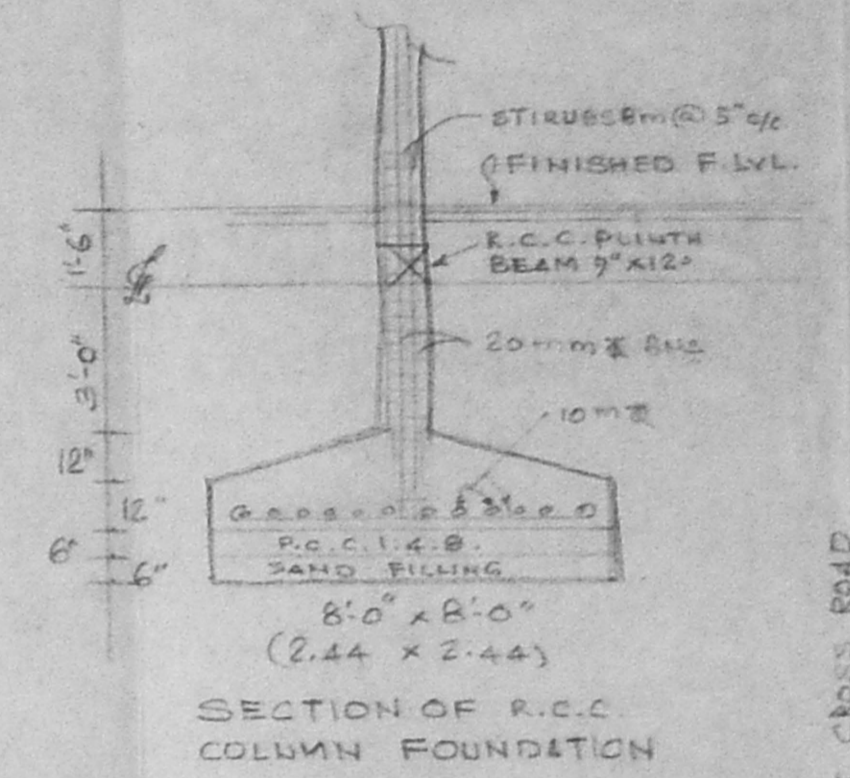
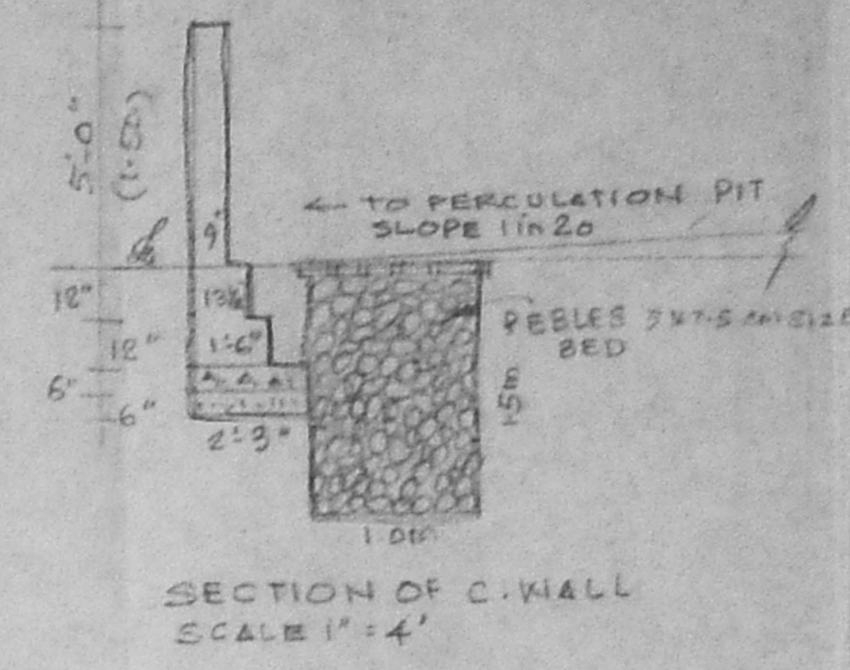

18744/136/95  
Planning Permit No.  
**APPROVED**  
SUBJECT TO THE CONDITIONS IN THIS OFFICE LETTER.  
No. 12218/94  
3/95  
FOR MEMBER SECRETARY  
MADRAS METROPOLITAN  
DEVELOPMENT AUTHORITY  
MADRAS-600 003.

74.8 allowed height  
75.1